

1. All plants material shall be Florida No. 1 or better as given in the current Florida Grades and Standards for Nursery Plants, 2015, Florida Department of Agriculture and Consumer Services.
2. All plant materials shall be subject to inspection and approval by the Landscape Architect at place of growth and upon delivery for conformity to specification.
3. All plants shall be true to species and variety and shall conform to measurements specified. All substitutions shall be submitted to the City and Landscape Architect for final approval.
4. All plants shall be free of any excessive height, symmetrical, tight knit and so trained in appearance as to be superior to form, branching and symmetry).
5. Contractor shall notify Sunshine 811 (call 811) for locations of existing utility lines 48 hours prior to beginning work. Contractor shall verify location of all utility lines and easements prior to commencing any work. Excavation in the vicinity of underground utilities shall be undertaken with care and by hand, if necessary. The Contractor bears full responsibility for this work and disruption or damage to utilities shall be repaired immediately at no expense to Owner.
6. Grade A+, shredded sterilized Melaleuca or Eucalyptus mulch shall be used in all mass planting beds and for island plantings. All trees shall have a mulch ring with a depth of 3" and a diameter of 13'-4" around their base. All mulch shall be kept 4' from base of all plant material. Mulch beds shall be a minimum of 12" wider than plants measured from outside edge of foliage.
7. Sod shall be St Augustine and free of weeds, insects, fungus and disease, laid with alternating and abutting joints.
8. All road rock, concrete, asphalt and all other unnatural materials shall be removed from all landscape areas and replaced with approved planting soil prior to installation.
9. All trees and shrubs shall be backfilled with a suitable planting soil consisting of 50 percent sand and 50 percent topsoil. All plant materials shall be a minimum of 6 to 8 inches of planting soil above the root ball.
10. All planting details: Planting soil to be backfilled into plant pits by washing in. Planting soil shall be free from road, pea, egg or colored rock, building materials, debris, weeds, noxious pests and disease.
11. All sodded areas to have a minimum of 2" of planting soil as described in note #9.
12. All trees shall be warranted by the Contractor and will be healthy and in flourishing condition of active growth one year from date of final acceptance.
13. All shrubs, groundcovers, vines and sod shall be fully warranted for 90 days under same condition as above.
14. All synthetic burlap shall be plastic string or cotton wire burlap that shall be removed before any trees are planted. All synthetic tape shall be removed from trunk, branches, etc before inspection. The top 1/3 of any natural burlap shall be removed or tuckd into the planting hole before trees are backfilled. Planting soil to be backfilled into pits by washing in.
15. All bio-degradable material can be attached to the trunks of trees.
16. All trees and palms shall be planted with the top of their rootballs 1'-2" above finished grade. All other plants shall be planted with top of their rootballs no deeper than the plan of grade surrounding the planting area. If trees are containerized, the rootballs shall be shaved at the periphery and radial slices made to correct all circling roots and rootball deficiencies.
17. In areas where paved surfaces abut sod or mulch, the final level of both surfaces should be even.
18. All planting shall be done in accordance with the use of fertilizer at plantings.
19. All planting shall be installed in a sound, workmanlike manner and according to good planting procedures.
20. Installation shall include watering, weeding, fertilizing, mulching, selective pruning and removal of refuse and debris on a regular basis so as to present a neat and well kept appearance at all times.
21. All landscape and sod areas shall have an automatic irrigation system installed. Coverage should be 100% with 50% minimum overlap using rust free water to all landscape and sod areas. Spray upon public sidewalks, streets and adjacent properties shall be provided. Sodded areas and shrub/groundcover beds should be on separate irrigation system or a more efficient system. Irrigation system shall be installed with a water saving device.
22. All landscape and irrigation shall be installed in compliance with all local codes.
23. The plan shall take precedence over the plant list, should there be any discrepancy between the two.
24. A pre-construction meeting with the City Urban Forestry Department is required prior to the installation of any plant material.
25. All tree work shall be permitted and performed by a Broward County Tree Trimmer.
26. No landscape other than sod is allowed within 5 feet of any portion of City owned utilities within the public street right of way for all curbs, hydrants, service lines, etc. No street trees shall be placed on top of or within 5 feet of either side of any City owned utility infrastructure. No trees, shrubs or other plantings shall be placed within a 3 foot radius of a City owned sewer lateral cleanout or water and/or reuse meter.
27. All hedges abutting City Right of Ways shall be maintained at a height no greater than 24"

Landscape Requirements				
Zoning				
Lot area = 17,944 sf				
Description	Application	Calculation	Qty. Required	Qty. Provided
Site Trees	1 tree/ 3000 sf	17,944 sf/ 3000	6	6
Site Shrubs	5 shrubs/ 3000 sf	17,944 sf/ 3000	30	207
VUA Buffer:				
North perimeter	1 tree/ 40 lf	113,467/ 30	4	4
West perimeter	1 tree/ 30 lf	447/ 30	2	2
South perimeter	1 tree/ 30 lf	687/ 40	2	2
Street Trees	1 tree/ 40 lf			
NW 6th Street		113,467/ 40	3	3
NW 6th Ave		114,607/ 40	3	3
Total trees				
Native trees	50% of required trees	20 (.50)	10	11

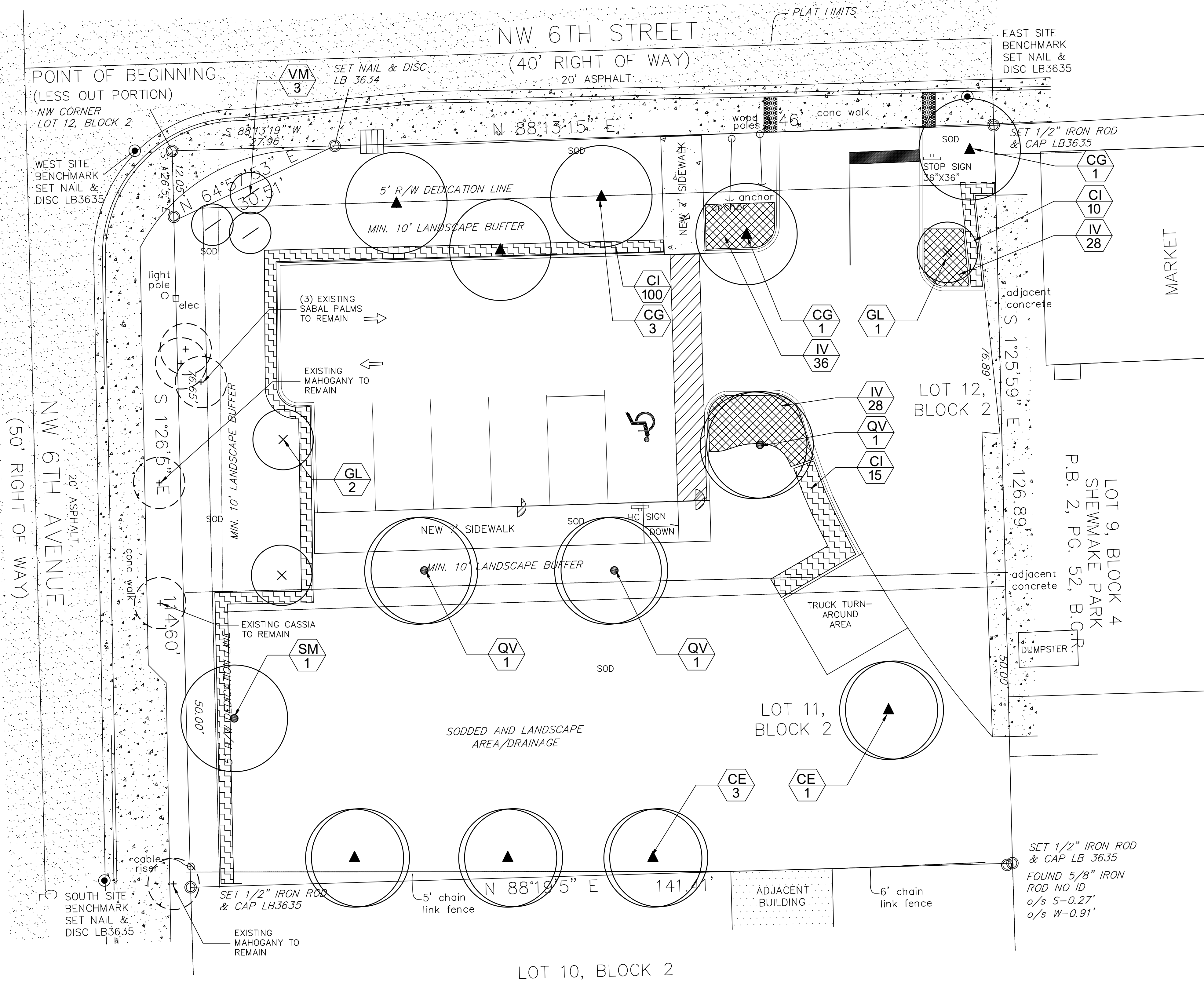
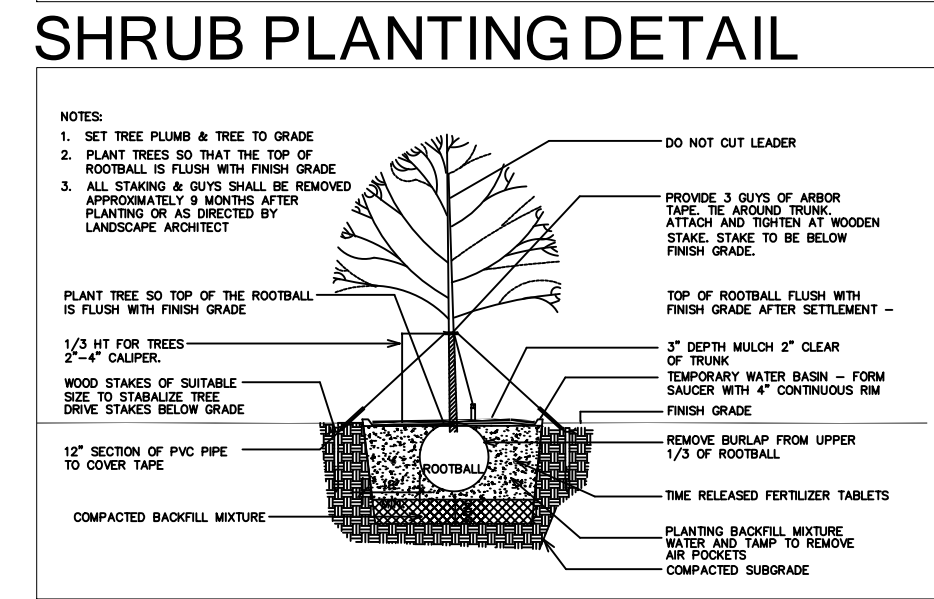

PALM PLANTING DETAIL

PARKING LOT
NW 6th AVE & NW 6th ST.
POMPANO BEACH, FL.

SHEET NUMBER: **000000**

DRC
PZ21-12000017
5/19/21